

Celebrating 20 years of BSUR

BSUR

British Society of Urogenital Radiology

Annual Scientific Meeting

14th, 15th and 16th May 2025

BMA House, London



Further Information can be found here

<https://www.bsur.org.uk/>

0830 - 0850	Registration and Refreshments
0855 - 0905	Welcome and Technical Briefing Sam Withey and Collective Minds
0905 - 1010	Characterizing the Solid Renal Mass Aishah Azam
0905 – 0925	Lecture
0925 - 0945	Case Review
0945 - 1010	Case Discussion
1010 - 1025	Coffee Break
1025 - 1130	Characterizing the Cystic Renal Mass Davide Prezzi
1010 - 1030	Lecture
1050 - 1110	<i>Case Review</i>
1110 - 1130	<i>Case Discussion</i>
1130 -1225	Locally Advanced and Metastatic RCC Adam Mayers
1130 -1150	Lecture
1150 - 1210	Case Review
1210 - 1225	Case Discussion
1225 - 1310	<i>Lunch</i>
1310 - 1325	Bladder MRI Basics Tristan Barrett
1325 - 1340	VI-RADS Overview Rachel Hubbard
1340 - 1440	Case Review 1: VI-RADS and Pitfalls Rachel Hubbard, Doug Pendse, Iztok Caglic
1440 - 1500	<i>Coffee Break</i>
1500 - 1530	Preoperative Planning Clare Allen
1530 - 1645	Case Review 2: Post-treatment Imaging & Mimics of Urothelial Cancer Doug Pendse, Sam Withey, Iztok Caglic
1645 - 1650	<i>Meeting Close</i>

0830 - 0850	Registration and Refreshments
0850 - 0905	Welcome and Technical Briefing <i>Nishat Bharwani and Collective Minds</i>
0905 - 1100	Ovarian Cancer Workshop 1 <i>Sarah Natas, Kate Ordidge, Katie Creaney & Marta Piorkowska</i>
1100 - 1120	<i>Coffee Break</i>
1120 - 1220	Ovarian Cancer Workshop 2 <i>Sarah Natas, Kate Ordidge, Katie Creaney & Marta Piorkowska</i>
1220 - 1320	Placenta Workshop 1 Faye Cuthbert & Audrey Jaques
1320 - 1405	<i>Lunch</i>
1405 - 1515	Placenta Workshop 2 Faye Cuthbert & Audrey Jaques
1515 - 1530	<i>Coffee Break</i>
1530 - 1600	MRI in Pregnancy: Case-based review and key imaging findings Faye Cuthbert & Audrey Jaques
1600 - 1645	Challenging Cases from the MDT – What would you call it... Rebecca Wiles
1645 - 1700	<i>Meeting Close</i>

0815 - 0845	Registration
0900 - 0915	Welcome – Great Hall <i>Introduction and welcome to London and BSUR 2025</i>
0915 - 1045	<i>Plenary Session 1 – Great Hall</i> <i>BSUR 20th anniversary lectures: Urogenital radiology past and future</i> <i>Sam Withey and Nishat Bharwani</i>
0915 – 0935	Uroradiology Nigel Cowan
0935 – 0955	Gynaecological Imaging Moji Balogun
0955 – 1015	GU Intervention Ian McCafferty
1015 - 1035	Sustainability in GU Imaging Andrea Rockall
1035 - 1045	Q&A
1045 – 1115	Refreshments
1115 - 1245	<i>Parallel 1: Gynaecology – Bevan Suite</i> <i>Hot Topics in Gynaecological Imaging</i> <i>Anju Sahdev and Maryna Brochwicz Lewinski</i>
1115 – 1130	Updates from gynaecological imaging trials and guidelines Rebecca Wiles
1130 – 1145	Updates on Endometrial Cancer Laura Tookman
1145 – 1200	State of the art imaging assessment of Myometrial lesions Charlotte Whittaker
1200 – 1215	Diagnosis of polycystic ovaries and what an US can tell you about ovarian function Sotirios Saravelos
1215 - 1230	The Role of Artificial Intelligence in Gynaecological Imaging Sameer Gangoli
1230 - 1245	Q&A

Parallel 1: Urology – Great Hall Prostate and Bladder Cancer – Clinical grounding to improve your reports <i>Balraj Dhesi and Alison Elstob</i>	
1115 - 1135	Focal Therapy for Prostate Cancer John Withington
1135 - 1155	Prostate MRI – Treatment Planning Louise Dickinson
1155 - 1215	Bladder MRI – The Force Awakens Steve Kennish
1215 - 1235	Cystectomy & reconstructive surgery for bladder cancer – what the surgeon needs to know Pardeep Kumar
1235 - 1245	Q&A
Parallel 1: Interventional Radiology - Courtyard <i>Sandeep Pathak and Amit Patel</i>	
1115 - 1145	BAUS Nephrostomy Audit <i>Subu Subramonian and Rob Calvert</i>
1145 - 1245	Is centralization the cure or curse for interventional Radiology? Panel Discussion <i>Subu Subramonian, Rob Calvert, Clare Allen, Harry Bardgett and Ian McCafferty</i>
1245 - 1400	Lunch
1330 - 1355	Lunchtime Symposium – Great Hall Validation and deployment of Pi™ in the prostate cancer pathway Dr Antony Rix
	
Plenary Session 2 – Great Hall Gender affirmation surgery <i>Faye Cuthbert and Miles Walkden</i>	
1400 - 1420	Lower feminising surgery in the UK Tina Rashid
1420 - 1440	Genital gender affirmation surgery for individuals assigned female at birth Wai Gin (Don) Lee
1440 - 1450	Imaging following gender affirmation surgery for individuals assigned male at birth (AMAB) Michael Gonsalves
1450 - 1500	Imaging following gender affirmation surgery for individuals assigned female at birth (AFAB) Miles Walkden
1500 - 1515	Refreshments

<p><i>Parallel 2: Gynaecology – Bevan Suite Paediatric and Adolescent Gynaecological Imaging Rebecca Wiles and Charlotte Whittaker</i></p>	
1515 - 1615	
1515 - 1535	<p>Approach to adnexal lesions in the paediatric and adolescent population Nina Cooper</p>
1535 - 1555	<p>Approach to abnormal uterine bleeding in the paediatric and adolescent population Maya Al-Memar</p>
1555 - 1615	<p>Paediatric gynaecological malignancies - Imaging and Surgical considerations Erika Pace</p>
<p><i>Parallel 2: Urology - Great Hall Uroradiology – the forgotten parts Louise Dickinson and Julian Keanie</i></p>	
1515 – 1615	
1515 – 1530	<p>Urachus – anomalies & diseases Alison Elstob</p>
1530 – 1545	<p>Retroperitoneal fibrosis Christian Kelly-Morland</p>
1545 – 1600	<p>Incidental testicular lesions Dean Huang</p>
1600 - 1615	<p>Penile fracture – diagnosis & mimicks Alex Kirkham</p>
<p><i>Parallel 2: Trainee Stream - Courtyard Adrenals Harry Bardgett and Oliver Llewellyn</i></p>	
1515 - 1615	
1515 – 1535	<p>The basics – CT vs MRI Anju Sahdev</p>
1535 – 1555	<p>When the patient’s adrenals don’t read the books Mitesh Naik</p>
1555 - 1615	<p>Do we need to image adrenal incidentalomas at all? Harry Bardgett</p>
1620 - 1700	<p>AGM</p>
1715 - 1830	<p>Drinks Reception - Truckles of Pied Bull Yard Bury Place, London, WC1A 2JR</p>
1930	<p>Conference Dinner – Olea Social 10 Upper St Martin’s Lane, WC2H 9FB</p>

0715	<i>BSUR Team 5k run – Regents Park</i>
0815 - 0845	<i>Registration</i>
0900 - 1030	<i>Plenary 3 – Great Hall Research Session & Quiz Faye Cuthbert and Shrilay Sinha</i>
0900 – 0905	MRI Assessment of Borderline Ovarian Tumours Chloe Peacock
0905 – 0910	The Impact of PSA Density on Clinically Significant Cancer Risk Across PI-RADS Scores Amreen Shakur
0910 – 0915	Current Imaging Practice in Adnexal Torsion and Imaging Pearls Zara Akhtar
0915 - 0920	Prostate specific Antigen Density and Clinically Significant Prostate Cancer: The Influence of Prostatic Volume Elizabeth Robinson
0920 - 0925	Closed vs Open Drainage System: Assessing the Impact on Nephrostomy Dislodgement Rates at LTHT Hind Omer
0925 - 0930	BSUR News – An update on society activities Faye Cuthbert
0930 - 0935	Talk from Travel Bursary Winner Rachel Hubbard
0935 - 1030	Quiz Shrilay Sinha & Faye Cuthbert
1030 - 1100	<i>Refreshments</i>
1100 - 1230	<i>Parallel 3: Urology – Great Hall Top tips for imaging Kidney Cancer Uday Patel and Dean Huang</i>
1100 – 1120	Renal ablation – Identifying cases, complications & follow up Miles Walkden
1120 – 1140	Solid renal lesions: horses & zebras Derfel Ap Dafydd
1140 – 1200	Multimodality staging of RCC Iztok Caglic
1200 - 1220	Treatment response in metastatic RCC Sam Withey
1220 - 1230	Q&A

1100 - 1230
Parallel 3: Gynaecology – Bevan Suite
Chronic pelvic pain
Naomi Fenton and Rebecca Wiles

1100 - 1120 **Ultrasound evaluation of patients with chronic pelvic pain**
Tejal Amin

1120 - 1140 **MRI in Endometriosis: A new look at and old problem**
Priya Narayanan

1140 - 1200 **Endometriosis – What the surgeon needs to know and why**
Shaheen Khazali

1200 - 1220 **When it isn't endometriosis – the vascular causes**
Narayan Karunanithy

1220 - 1230 **Q&A**

1100 - 1230
Parallel 3 – Courtyard
Trainee Stream Gynaecology
Maryna Brochwicz-Lewinski and Jina Pakpoor

1100 – 1145 **Acute Gynaecology – What you need to know for the on call**
Olwen Westerland

1145 - 1230 **How I approach gynaecological pelvis MRI**
Maryna Brochwicz-Lewinski

1230 - 1345 **Lunch**

1245 - 1330 **Walking Tour – Meet at reception**

1345 - 1515
Parallel 4 : Urology – Great Hall
Prostate MRI – What's new ?
Sam Withey and Iztok Caglic

1345 – 1405 **bpMRI vs mp MRI**
Francesco Giganti

1405 – 1425 **Active Surveillance**
Tristan Barrett

1425 – 1445 **Prostate Cancer screening – where are we now?**
Anwar Padhani

1445 - 1505 **The TRANSFORM Trial**
Shonit Punwani

1505 - 1515 **Q&A**

1345 - 1515	<i>Parallel 4 : Gynaecology – Bevan Suite Update on ultrasound in gynaecological imaging Olwen Westerland and Priya Narayanan</i>
1345 – 1405	Myometrial Pathology: MUSA Susanne Johnson
1405 – 1425	Endometrial Pathology: IETA Chiara Landolfo
1425 - 1455	Adnexal Pathology: IOTA vs ORADS for US Naomi Fenton
1455 - 1515	Panel Discussion
1345 - 1515	<i>Parallel 4 – Courtyard Trainee Stream Urological Imaging Rachel Hubbard</i>
1345 - 1415	<i>Penoscrotal emergencies – top tips for on-calls Rachel Hubbard</i>
1415 - 1445	<i>Incidental GI findings that you don't want to miss Anita Wale</i>
1445 - 1515	<i>BURST 10 year anniversary – getting involved in Uroradiology Research Alex Ng</i>
1515 - 1530	<i>Refreshments</i>
1540 - 1650	<i>Plenary Session 4 – Great Hall Cases I wish I could report again Tristan Barrett and Nishat Bharwani</i>
1540 – 1600	An overview of error in radiology Giles Maskell
1600 – 1620	Urological Imaging Uday Patel
1620 - 1640	Gynaecological Imaging Anju Sahdev
1640 - 1650	Q&A
1650 - 1700	Prizes and Meeting Close Sam Withey and Nishat Bharwani

**Thank you for attending the 2025
ASM Meeting!**

**We look forward to seeing you
again for May 2026 ASM!**

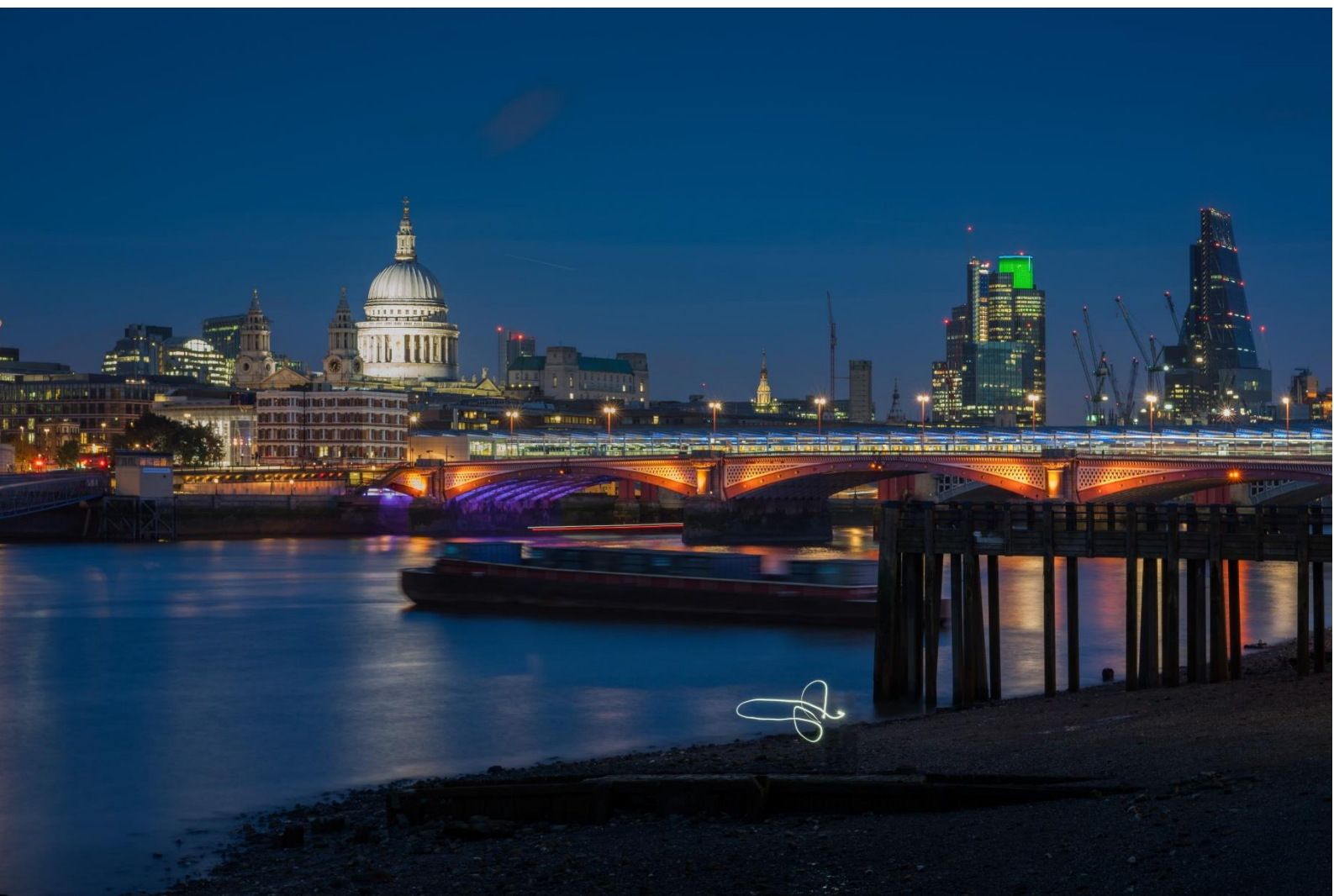

Photo credit Dr Ivo Dukic, Birmingham

Further Information can be found here

<https://www.bsur.org.uk/>

Pi™

Prostate AI to support the cancer pathway Results published in *European Radiology*



Artificial Intelligence-Powered Prostate Cancer Detection: a Multi-Centre, Multi-Scanner Validation Study

ESR® EUROPEAN SOCIETY OF RADIOLOGY

AI
Pi v2.4: CE-marked commercial deep learning computer-aided detection software

Validation data
252 men referred for prostate cancer (PCa) diagnosis and multiparametric MRI at 6 centres, with 6 unique scanner models from 2 vendors, 31% GG≥2 prevalence

Ground truth
Any GG≥2 PCa from standard-of-care biopsy, MRI-negative patients without biopsy assumed negative

Non-inferiority comparison by ROC analysis
➤ Original PI-RADS vs. ground truth
➤ AI risk score vs. ground truth

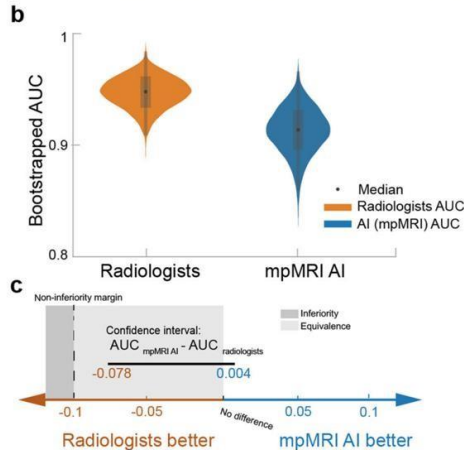
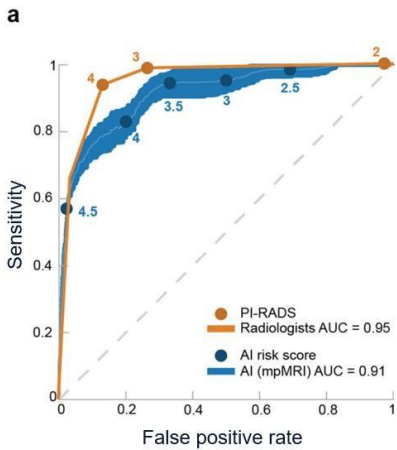

A dedicated AI medical tool matches the performance of multidisciplinary team-supported radiologists in prostate cancer detection and generalises to multiple sites and scanners.

European Radiology

Eur Radiol (2025) Giganti F, Moreira da Silva N, Yeung M *et al*;
DOI: 10.1007/s00330-024-11323-0

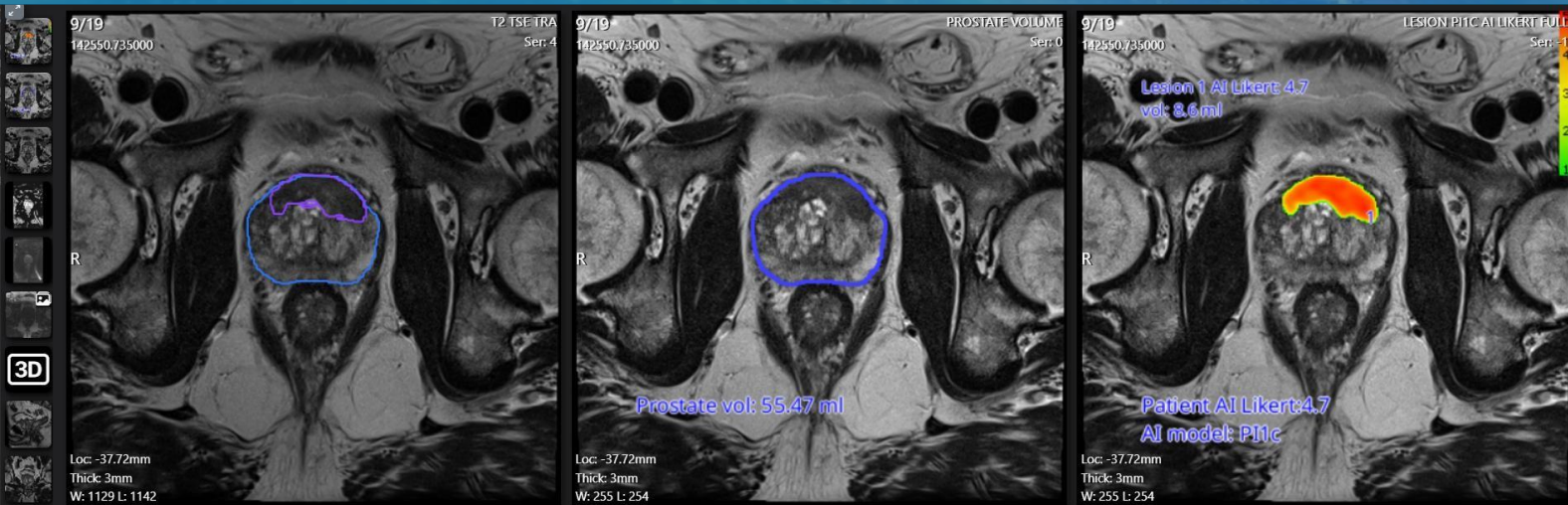

Images from Litjens G *et al*, The Cancer Imaging Archive (2017). DOI: 10.7937/K9TQIA.2017.MURS5CL

Lucida Medical Ltd
Future Business Centre, King's Hedges
Road Cambridge, CB4 2HY United
Kingdom www.lucidamedical.com
contact-us@lucidamedical.com





Empower Your Expertise

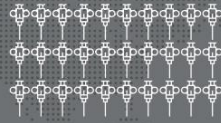

30 MIL+

biopsies
performed
worldwide

Argon's Soft Tissue Biopsy Portfolio equips specialists with a versatile suite of instruments for diverse procedural needs, ensuring superior diagnostic-quality samples while minimizing risk to ultimately empower them to deliver optimal patient results.



Sample with Certainty

For Full Indication and Risk Information, visit product pages on the Argon website

Satisfaction

- Triaxial core cutting and capture system ensures the extraction of a complete cylindrical core (BioPince Ultra)

Assurance

- Enhanced echogenicity ensures clear visualization of all devices and coaxials during image-guided procedures (SuperCore, Tru-Core II, BioPince Ultra, FNA Biopsy Needles)
- Safety triggers with built-in visual indicators ensure confident and precise firing (BioPince Ultra, Pro-Mag Ultra)
- CM markings and a skin clip provide enhanced confidence in needle placement accuracy (all soft tissue biopsy instruments)

Ingenuity

- Color-coded gauge identification (all soft tissue biopsy instruments)
- Ergonomic and lightweight designs allow for single-handed use which enhances procedural efficiency (BioPince Ultra, SuperCore, Tru-Core II)



BioPince® Ultra
AUTOMATIC / FULL CORE



SuperCore™
SEMI-AUTOMATIC / SIDE NOTCH



Pro-Mag™ Ultra
AUTOMATIC / SIDE NOTCH



Tru-Core™ II
AUTOMATIC / SIDE NOTCH



FNA Biopsy Needles

Empower your expertise with Argon's soft tissue biopsy portfolio



HEAD & NECK



THYROID



LUNG



BREAST



LIVER



KIDNEY



PROSTATE



LYMPH NODE



BioPince® Ultra



HEAD & NECK



THYROID



LUNG



BREAST



LIVER



KIDNEY



PROSTATE



LYMPH NODE



SuperCore™



Pro-Mag™ Ultra



Tru-Core™ II



FNA Biopsy Needles



HEAD & NECK



THYROID



LUNG



BREAST



LIVER



KIDNEY



PROSTATE



LYMPH NODE



FNA Biopsy Needles



Visit us at Stand 5



DeepHealth Prostate makes me faster and more efficient, particularly when I'm looking at harder-to-see areas. I can segment a lesion and push it over to biopsy in an instant.

John Melnick, MD

Medical Director,
Lenox Hill Radiology

Discover more

deephealth.com

DeepHealth Prostate (Quantib® Prostate in Europe) manufactured for DeepHealth by Quantib B.V.

deephealth

ASM Organisers

Nishat Bharwani

London

Sam Withey

London

Programme Committee

Maryna Brochwicz-Lewinski

Manchester

Iztok Caglic

London

Faye Cuthbert

Brighton

Tristan Barrett

Cambridge

Rachel Hubbard

Sheffield

Priya Narayanan

London

Sarah Natas

London

Anju Sahdev

London

Laura Ward

London

Charlotte Whittaker

London

Rebecca Wiles

Liverpool